

## Location of SMTP setting in Outlook Express

To access the Email functionality within Automation Premium there is a requirement to enter your email (Outgoing) SMTP setting into Automation Premium, please follow the instructions listed below.

1. Open Outlook Express email browser.

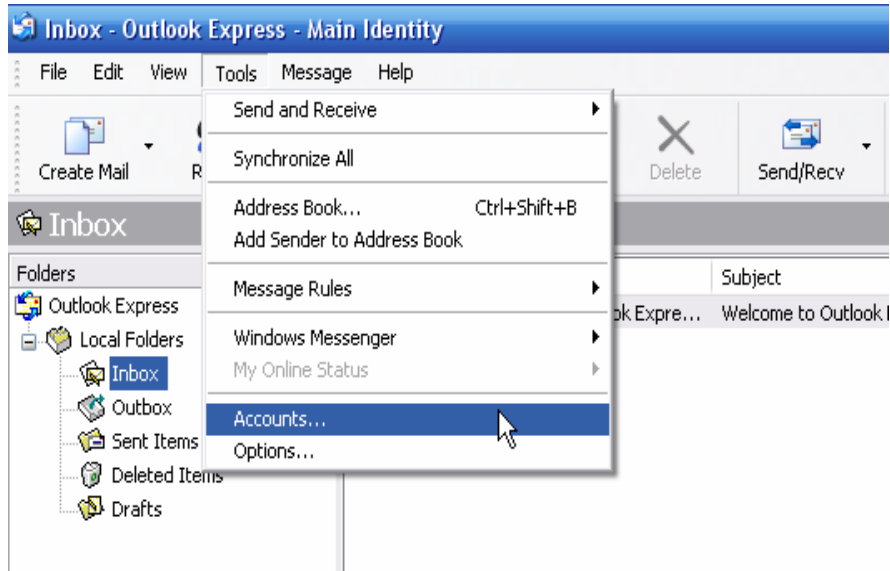

2. ▲ Click on Tools and Accounts.

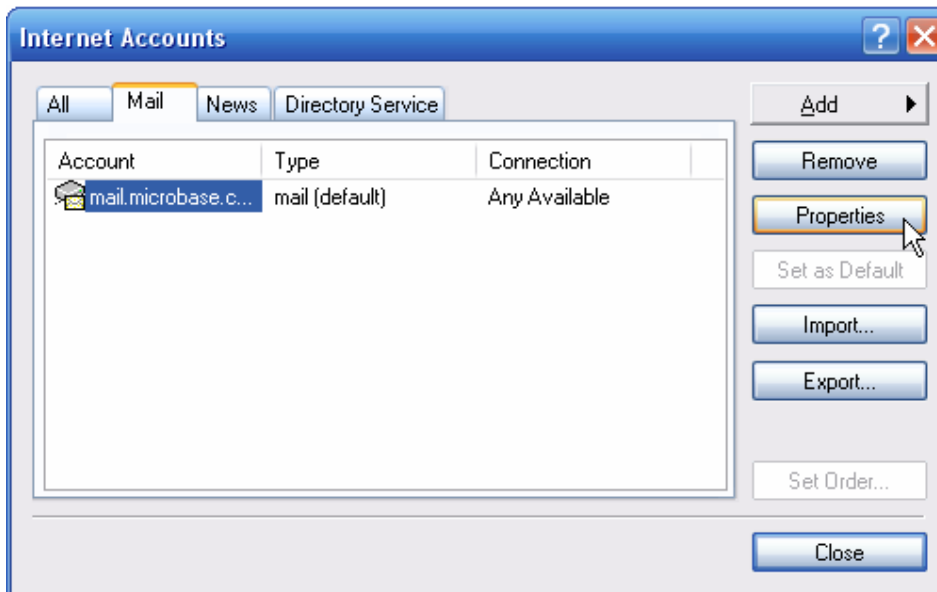

3. ▲ If you have more than one email account highlight the one you wish to use and then click on Properties.

## Location of SMTP setting in Outlook Express

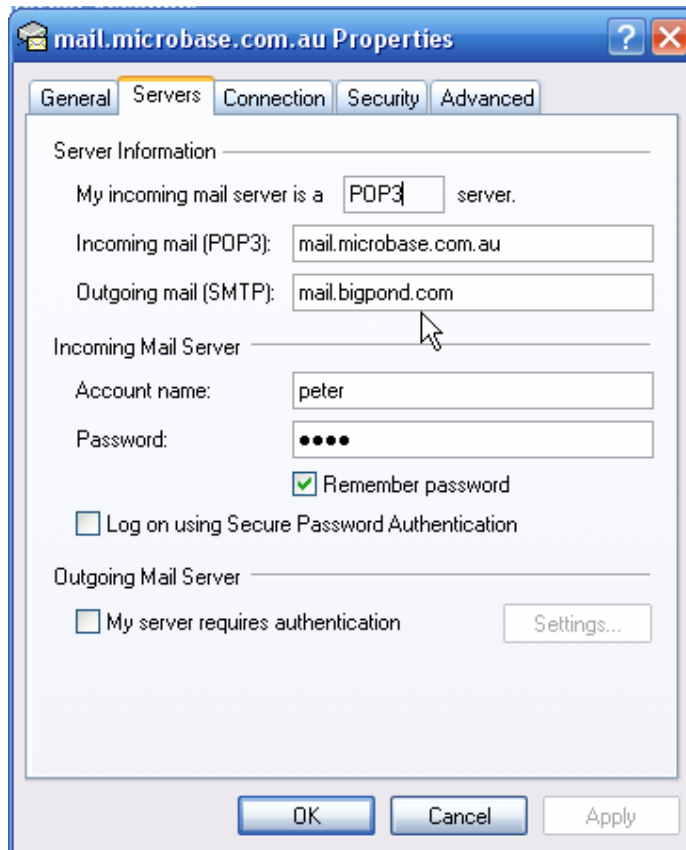

4. ▲ Either copy or write down the information in the Outgoing mail (SMTP) field then click on Cancel and close all screens and close your email browser.

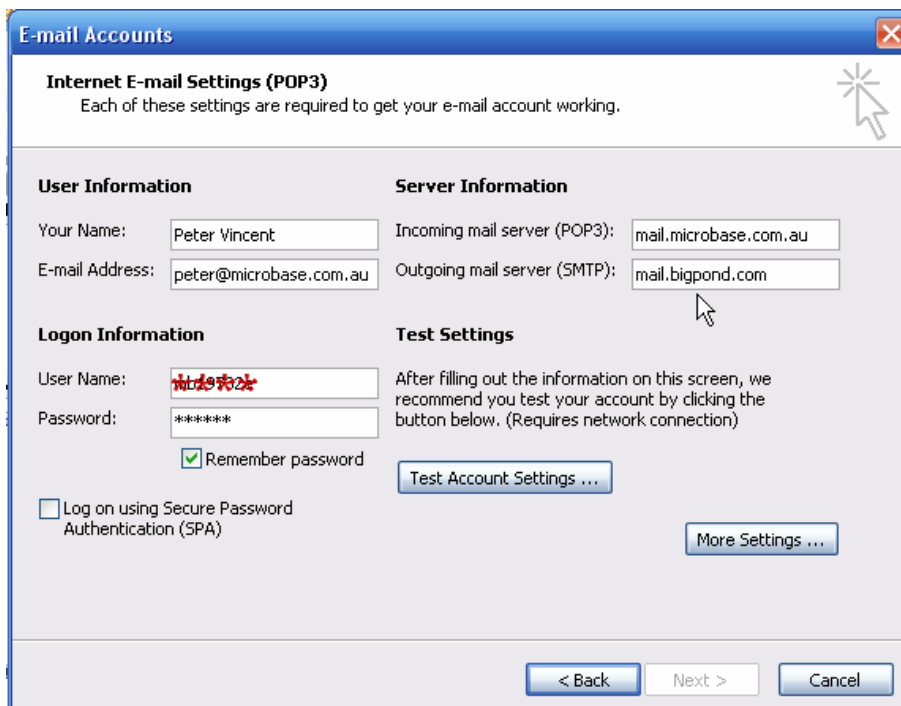

## Location of SMTP setting in Outlook Express

5. ▲ Either copy or write down the information in the Outgoing mail server SMTP field then click on Cancel and close all screens and close your email browser.
6. Open Automation Premium version 2.6.1b then click on File – Settings – Online Settings

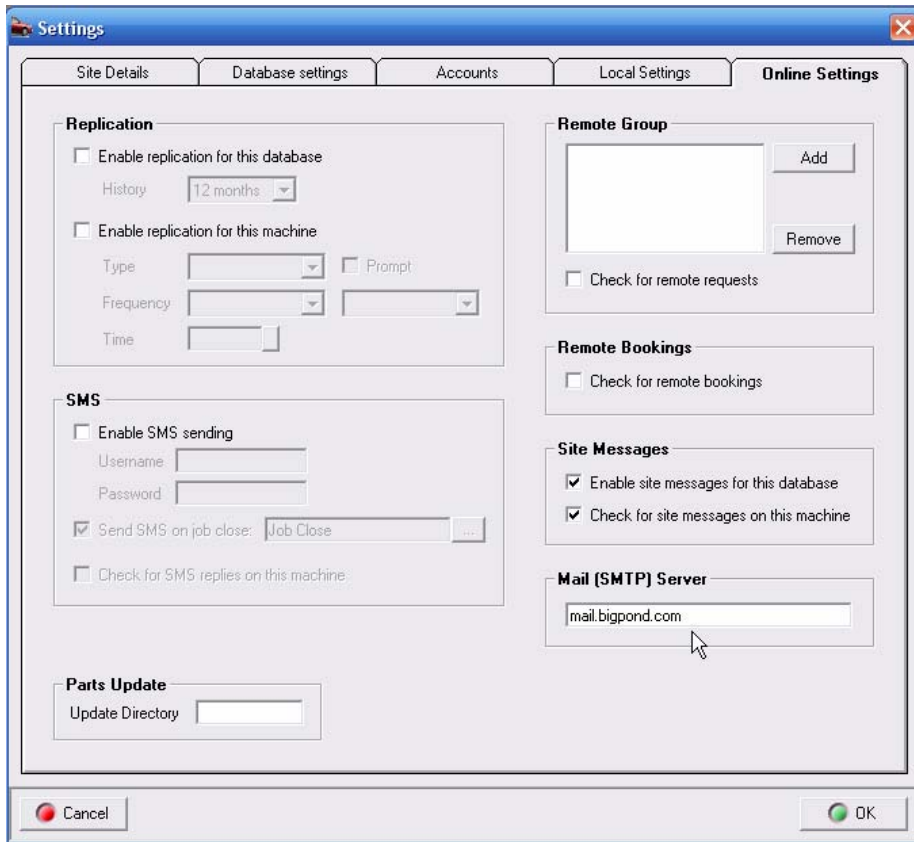

7. ▲ Paste or write the information into the Mail (SMPT) Server field and then click on OK to save the information.